

Jose Feliciano - Feliz Navidad

Guitarra

$\text{♩} = 140$

3

5

6

8

9

11

12

14

15

17

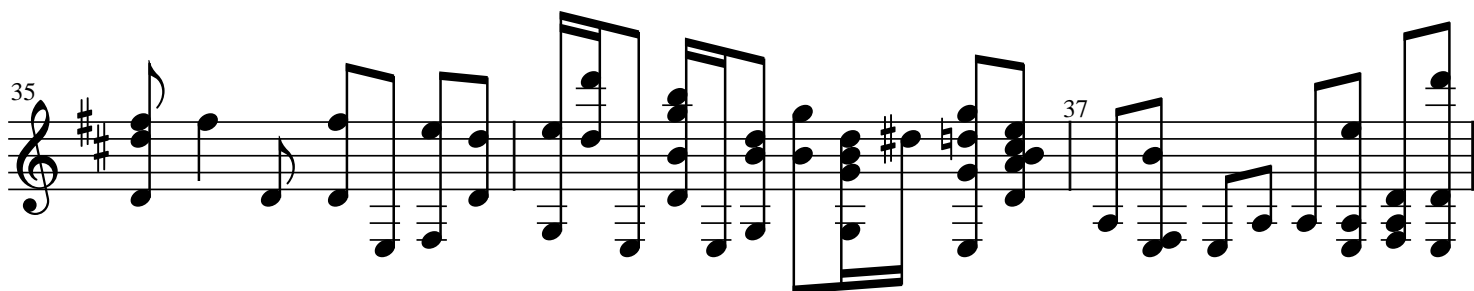
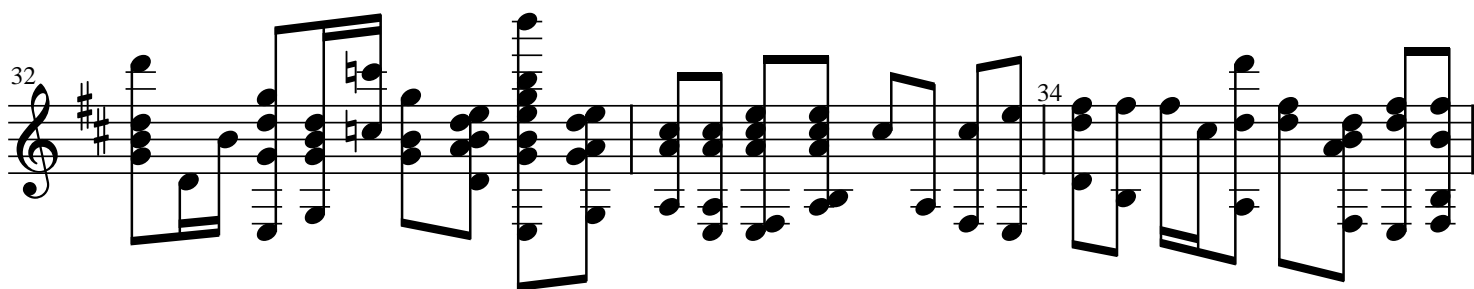
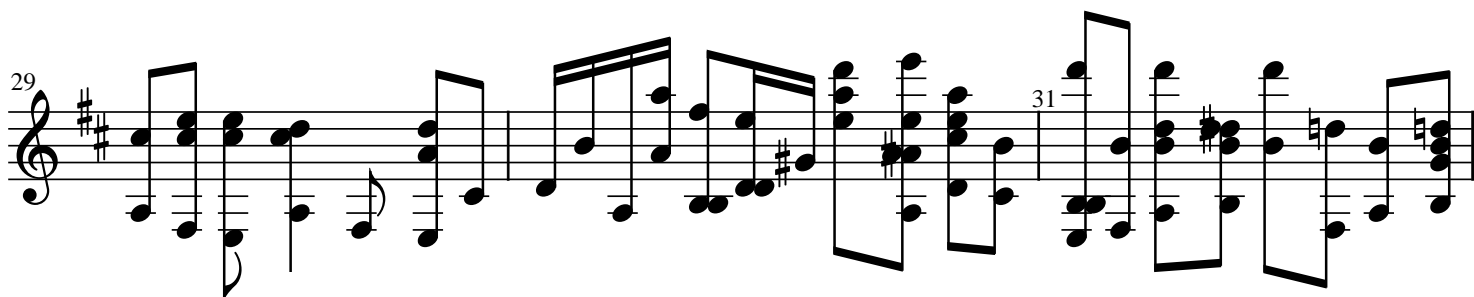
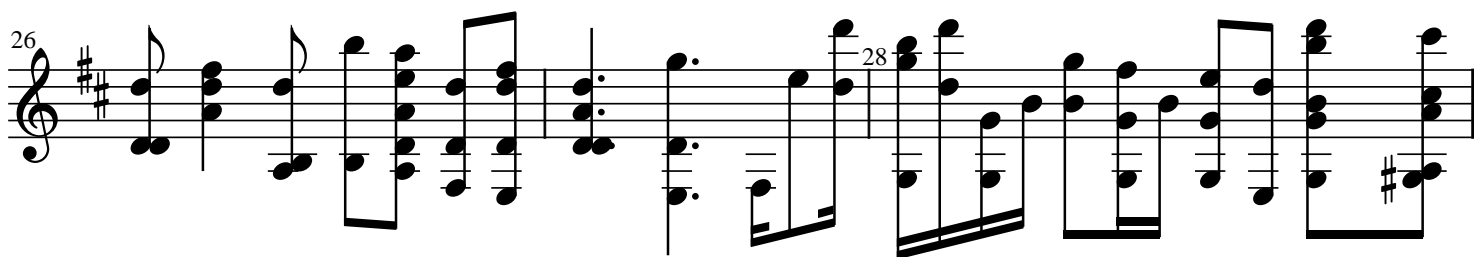
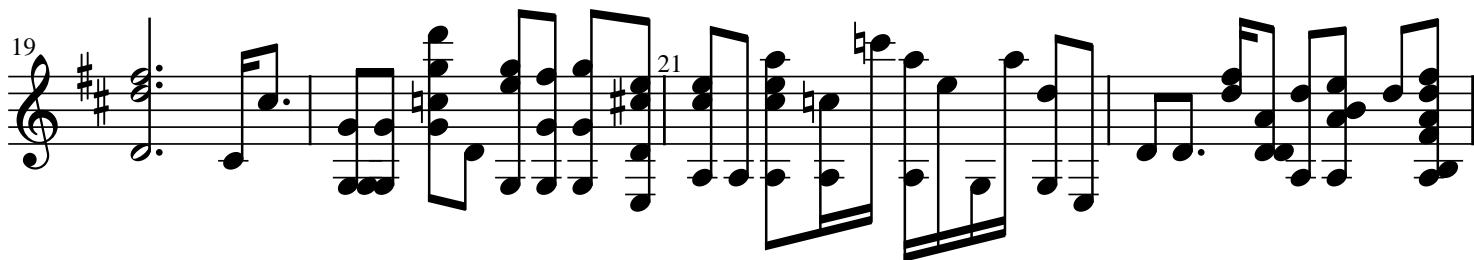

38

40

41

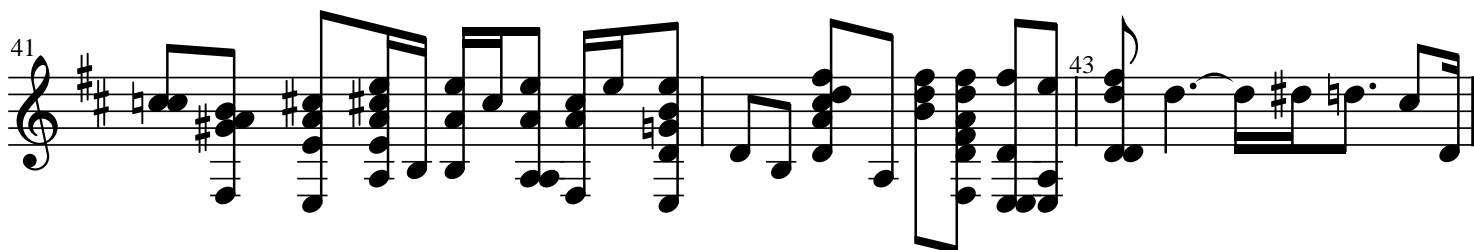

43

44

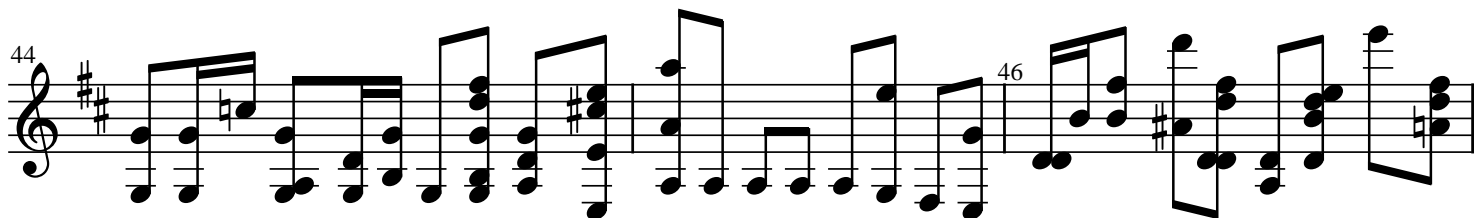

46

47

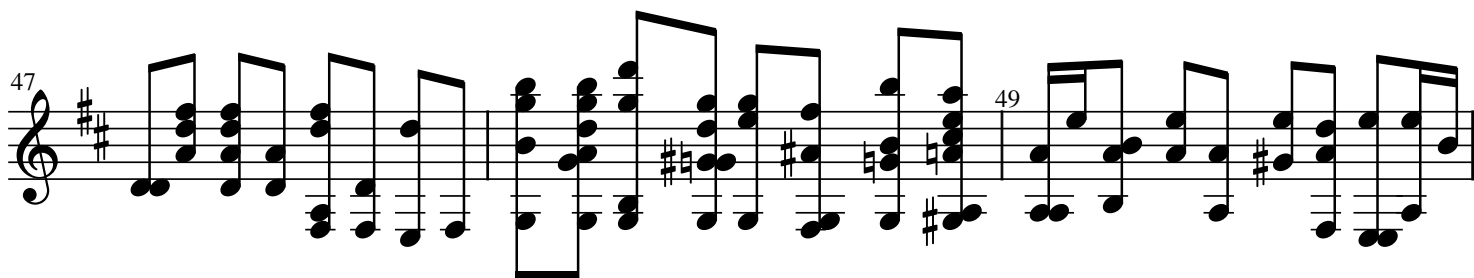

49

50

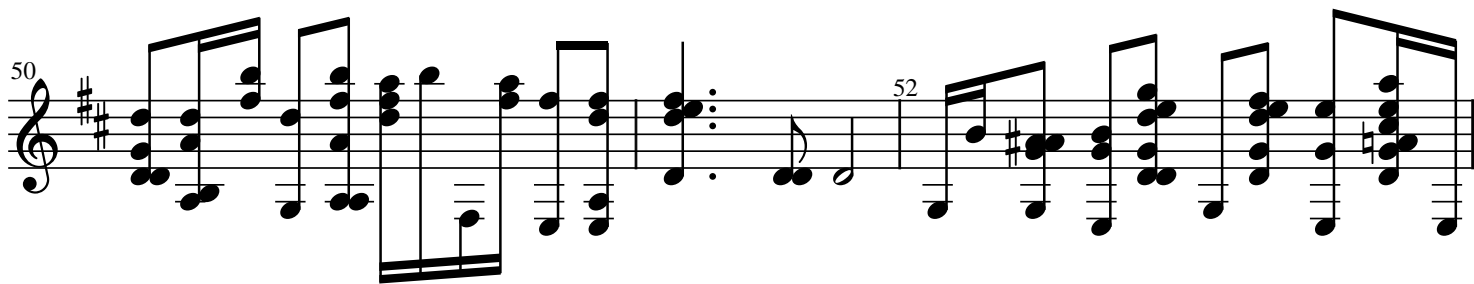

52

53

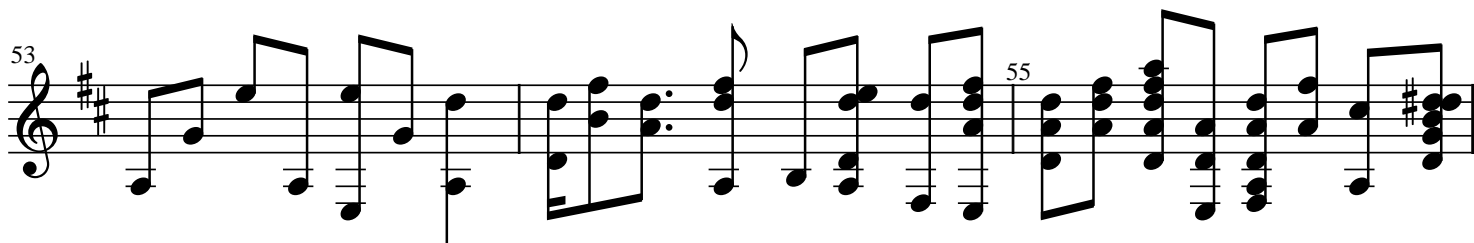

55

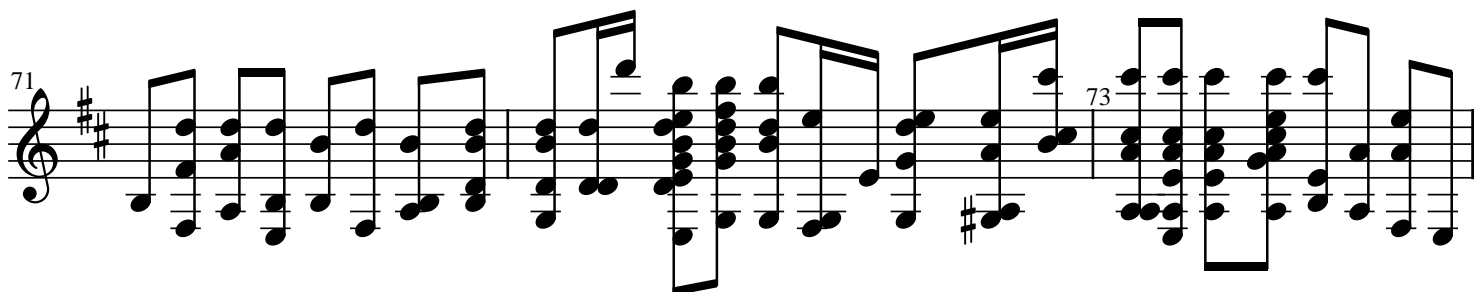
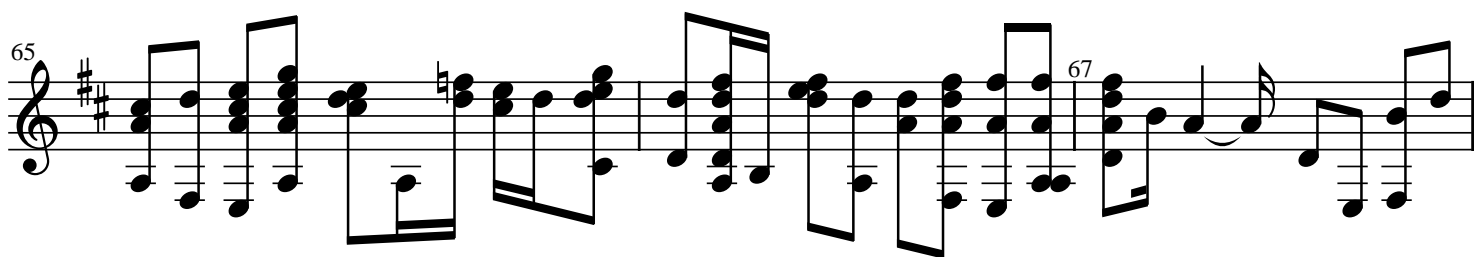
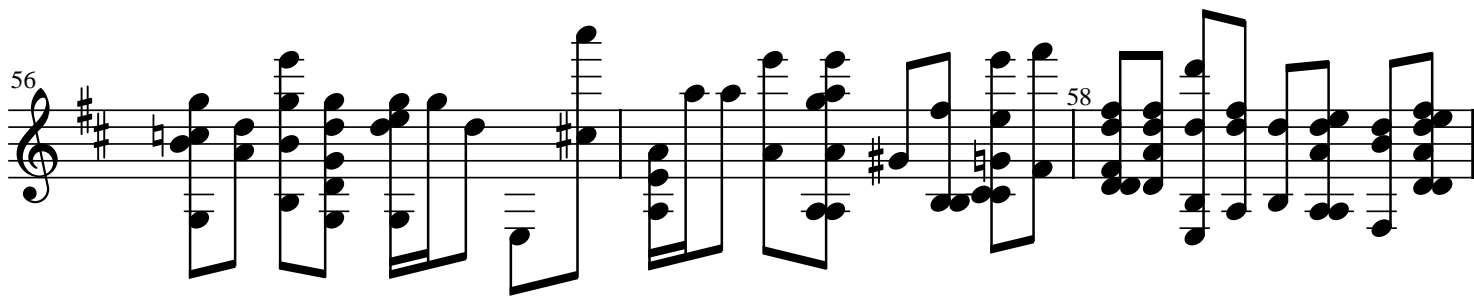

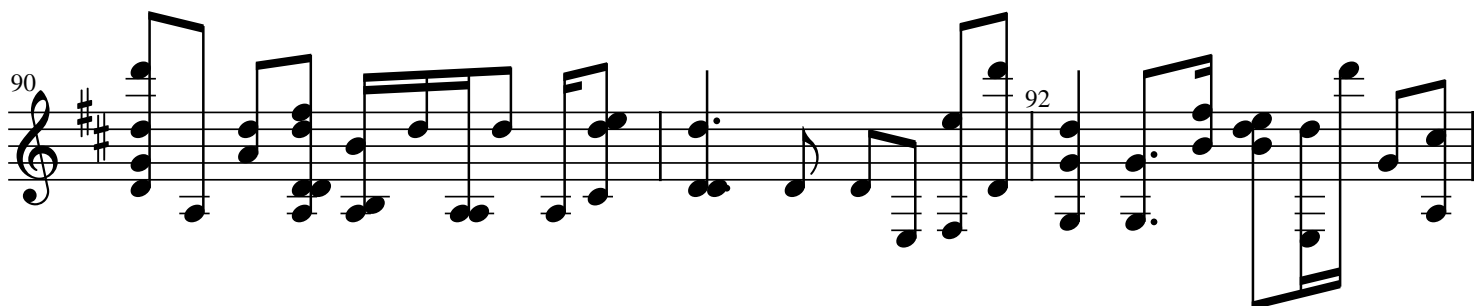
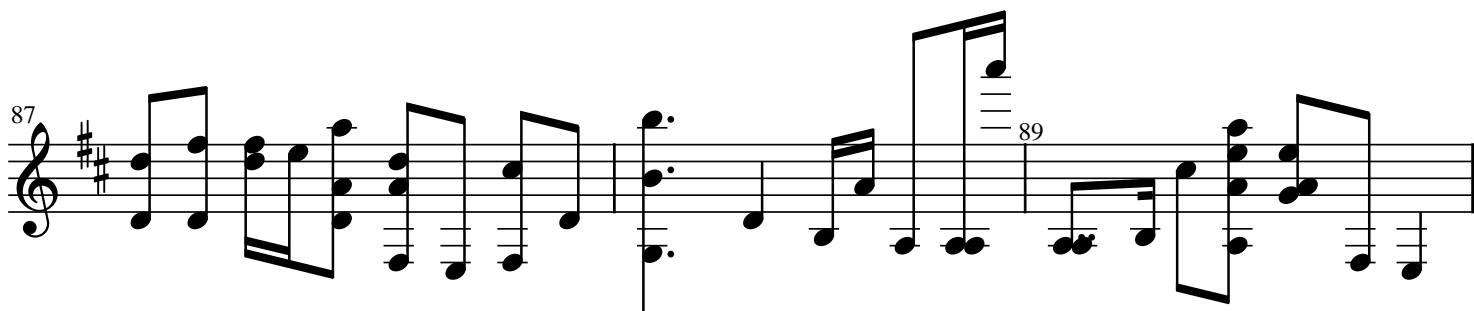
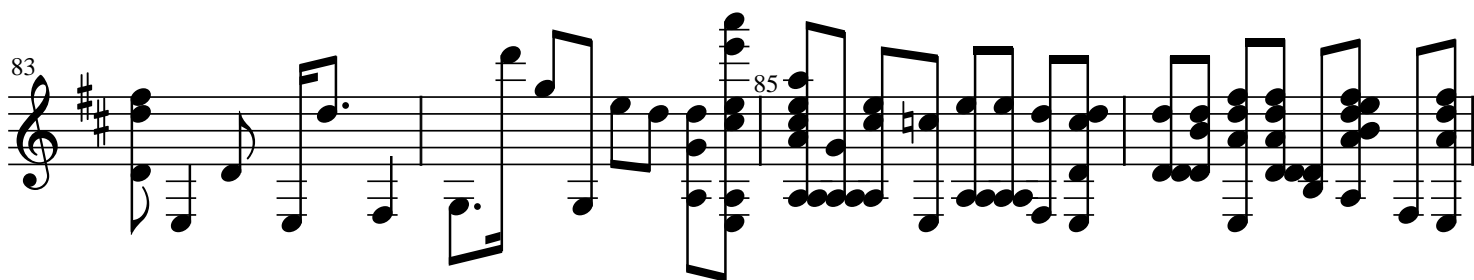
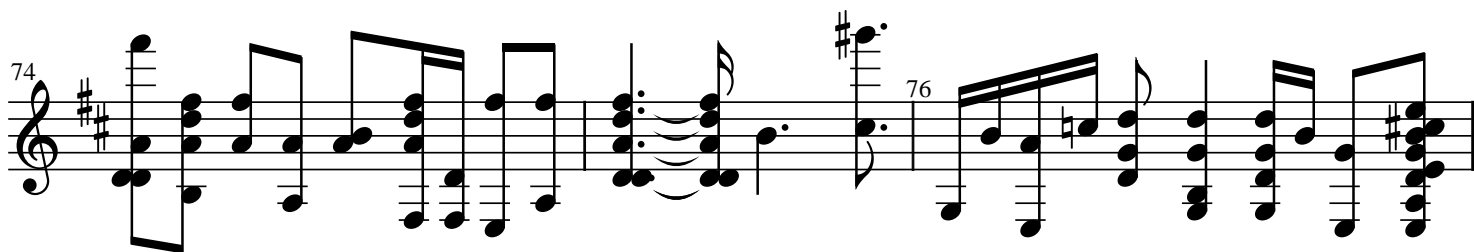

93

95

96

98

99

101

102

104

105

107